

- ! Caution: We have identified some issues with this vehicle

  - Insurance write-off recorded - Category S (Structural Repairable) See page 9

Vehicle overview

This is an overview of the vehicle which you should use to compare against the seller's description

MERCEDES-BENZ CLA 250 AMG LINE PREMIUM E A 2020



Registration	WG70 HFB
Manufacture year	2020
First registered	31 Oct 2020
Make	MERCEDES-BENZ
Model	CLA 250 AMG LINE PREMIUM E A
Body type	05
Colour	WHITE
Transmission	AUTO 8 GEARS
Engine number	28291480485903
Engine capacity	1332 cc (1.3L)
Fuel type	HYBRID ELECTRIC
CO , emissions	23 g/km

## Technical Specifications

---

VIN	W1K1183862N172434
Engine Number	28291480485903
Engine Capacity	1332 cc (1.3L)
Fuel Type	HYBRID ELECTRIC
Transmission	AUTO 8 GEARS
Number of Gears	8
CO2 Emissions	23 g/km
Euro Status	EURO 6 AP
Tax Status	Taxed
Tax Due Date	01/07/2026
Seating Capacity	5
Max Permissible Mass	2200 kg

# Report summary

This is a summary of the vehicle check results

## Cautions

& Insurance write-off recorded  
CAT S STRUCTURAL DAMAGE

## All clear

- ' Not recorded as stolen
- ' Not recorded as scrapped
- ' Insurance write-off
- ' No outstanding finance
- ' No mileage discrepancies

# MOT history

The MOT test is a yearly inspection for vehicle safety and emissions

This vehicle has a valid MOT until 28 Mar 2026

Latest mileage: 37135 miles

## Test history

Test date	Mileage	Result
28 Mar 2025	37135	Pass
29 Mar 2024	46595	Pass

# Vehicle Valuation

Based on current market conditions and vehicle history

Dealer Forecourt	<div></div>	£20,530
Trade Retail	<div></div>	£19,535
Private Sale (Clean)	<div></div>	£18,073
Part Exchange	<div></div>	£17,635
Trade Average	<div></div>	£16,660
Auction	<div></div>	£17,629

# Performance & Economy

---

## Performance

Power	215 BHP @ 5500 rpm
Torque	450 Nm @ 4000 rpm
Top Speed	149 mph
0-60 mph	Not available
CO2 Emissions	31 g/km

## Fuel Economy

Combined	282.5 mpg
Urban	Not available
Extra Urban	Not available

# Dimensions & Weight

---

Kerb Weight	1725 kg
Gross Vehicle Weight	2200 kg
Length	4688 mm
Width	1830 mm
Height	1450 mm
Wheelbase	2729 mm
Fuel Tank Capacity	35 litres
Number of Axles	2

# Owner History

---

Number of Previous Owners	2
V5C Certificates Issued	3

## Keeper Changes

- 1. 22/07/2024 (2 previous keepers)
- 2. 16/02/2024 (1 previous keepers)



# Damage History

## CAT S STRUCTURAL DAMAGE

Loss Date: 05/09/2023  
Insurer: RBS INSURANCE - BROMLEY  
Damage Location: Front

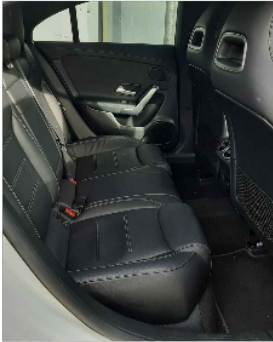
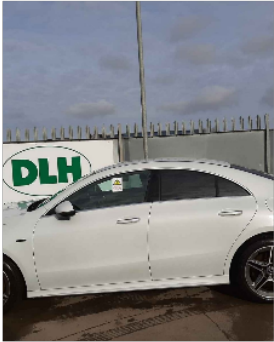
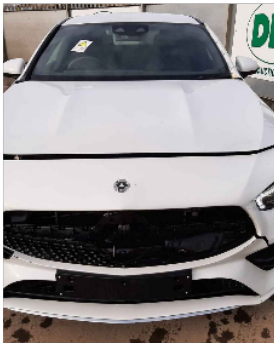
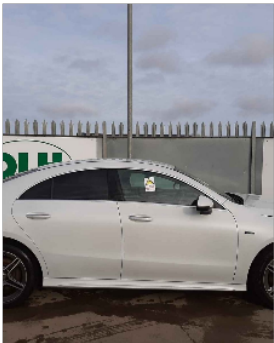

## Additional Information

---

### Data Sources

This report contains data from:

- DVLA (Driver and Vehicle Licensing Agency)
- DVSA (Driver and Vehicle Standards Agency)
- Motor Insurance Anti-Fraud and Theft Register
- Finance & Insurance Companies
- CheckCarDetails Database

### Important Notice

This report is for informational purposes only. While we strive to provide accurate information, we cannot guarantee completeness. Always conduct your own checks before purchasing.

**MOTCompare**

[www.motcompare.uk](http://www.motcompare.uk)

Premium Vehicle Reports